IMPORTANT NOTICE - READ CAREFULLY

Installation Instructions

Washer Kit 8403BW for use on HDPE SDR's 9-17 only

Use Belleville washer in orientation shown in Fig. 1 on each bolt and assembly like Fig. 2 then torque to spec.

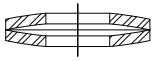

FIG 1

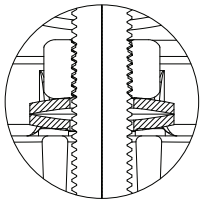

FIG 2

IMPORTANT NOTICE - READ CAREFULLY

Installation Instructions

Washer Kit 8403BW for use on HDPE SDR's 9-17 only

Use Belleville washer in orientation shown in Fig. 1 on each bolt and assembly like Fig. 2 then torque to spec.

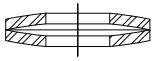

FIG 1

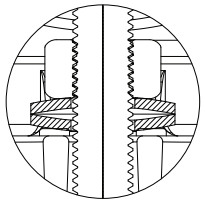

FIG 2

3/22 800-292-2737 | sales@aymcdonald.com | aymcdonald.com 3210-585

IMPORTANT NOTICE - READ CAREFULLY

Installation Instructions

Washer Kit 8403BW for use on HDPE SDR's 9-17 only

Use Belleville washer in orientation shown in Fig. 1 on each bolt and assembly like Fig. 2 then torque to spec.

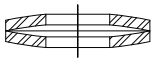

FIG 1

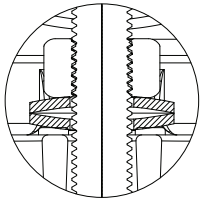

FIG 2

3/22 800-292-2737 | sales@aymcdonald.com | aymcdonald.com 3210-585

IMPORTANT NOTICE - READ CAREFULLY

Installation Instructions

Washer Kit 8403BW for use on HDPE SDR's 9-17 only

Use Belleville washer in orientation shown in Fig. 1 on each bolt and assembly like Fig. 2 then torque to spec.

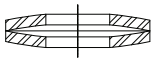

FIG 1

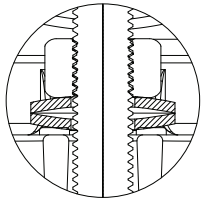

FIG 2

3/22 800-292-2737 | sales@aymcdonald.com | aymcdonald.com 3210-585

IMPORTANT NOTICE - READ CAREFULLY

Installation Instructions

Washer Kit 8403BW for use on HDPE SDR's 9-17 only

Use Belleville washer in orientation shown in Fig. 1 on each bolt and assembly like Fig. 2 then torque to spec.

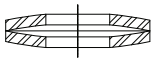

FIG 1

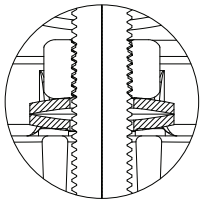

FIG 2

3/22 800-292-2737 | sales@aymcdonald.com | aymcdonald.com 3210-585

IMPORTANT NOTICE - READ CAREFULLY

Installation Instructions

Washer Kit 8403BW for use on HDPE SDR's 9-17 only

Use Belleville washer in orientation shown in Fig. 1 on each bolt and assembly like Fig. 2 then torque to spec.

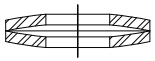

FIG 1

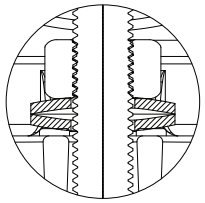

FIG 2

3/22 800-292-2737 | sales@aymcdonald.com | aymcdonald.com 3210-585